The Commonwealth of Massachusetts
Eleventh Worcester
State House of Representatives

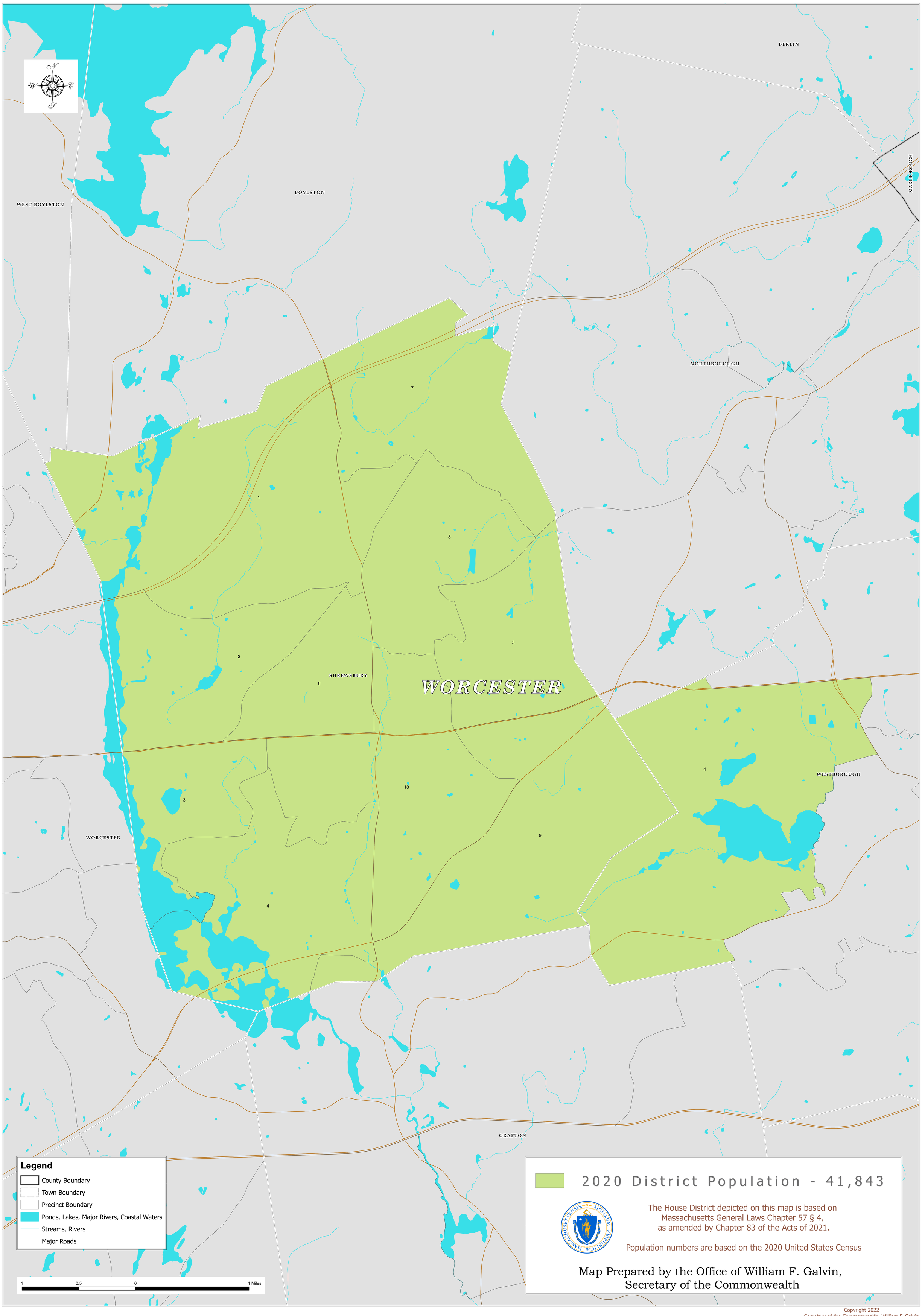

Copyright 2022
Secretary of the Commonwealth, William F. Galvin