The Commonwealth of Massachusetts
Third Bristol and Plymouth
State Senate District

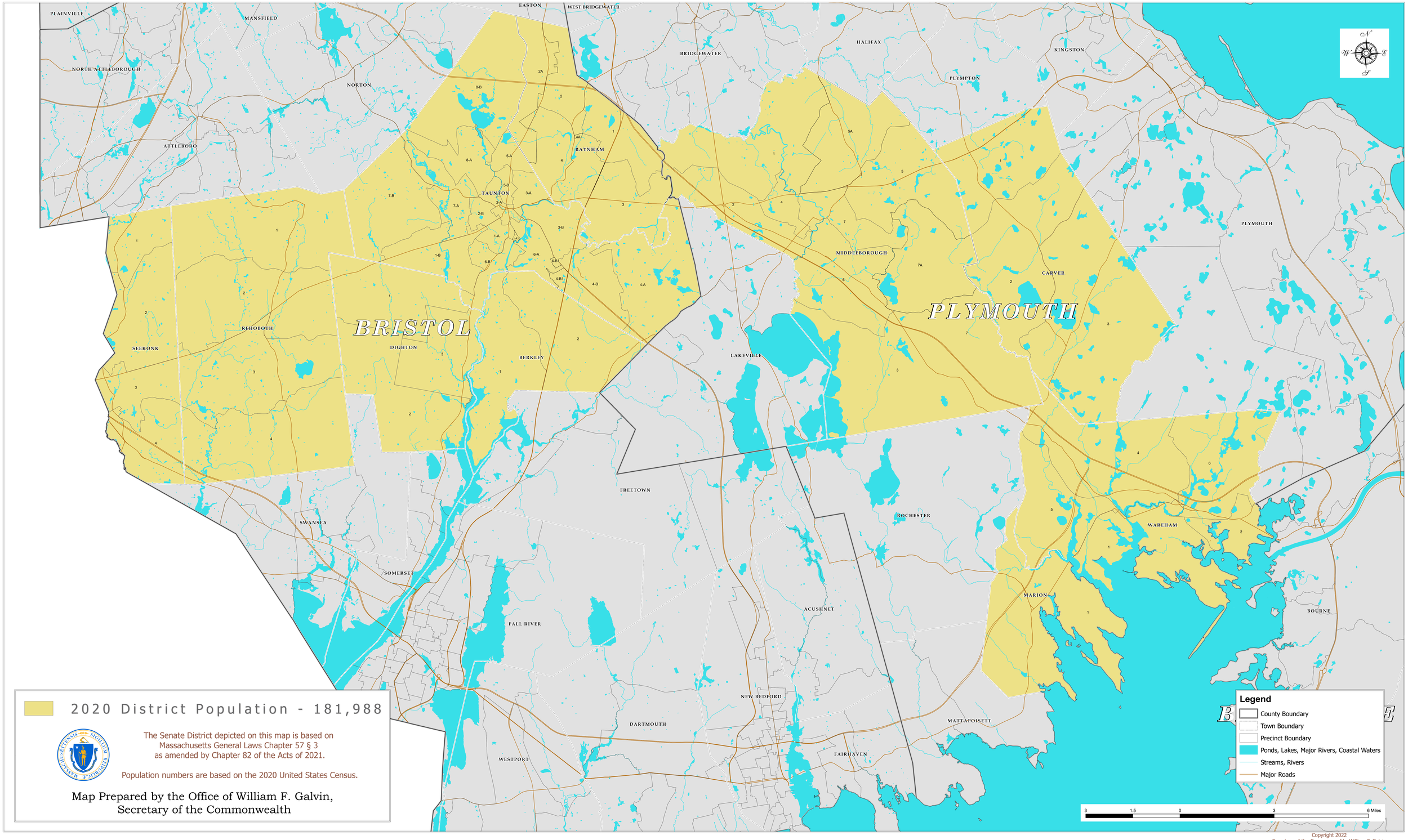

2020 District Population - 181,988

The Senate District depicted on this map is based on
Massachusetts General Laws Chapter 57 § 3
as amended by Chapter 82 of the Acts of 2021.

Population numbers are based on the 2020 United States Census.

Map Prepared by the Office of William F. Galvin,
Secretary of the Commonwealth

Copyright 2022
Secretary of the Commonwealth, William F. Galvin