The Commonwealth of Massachusetts
Second Essex
State Senate District

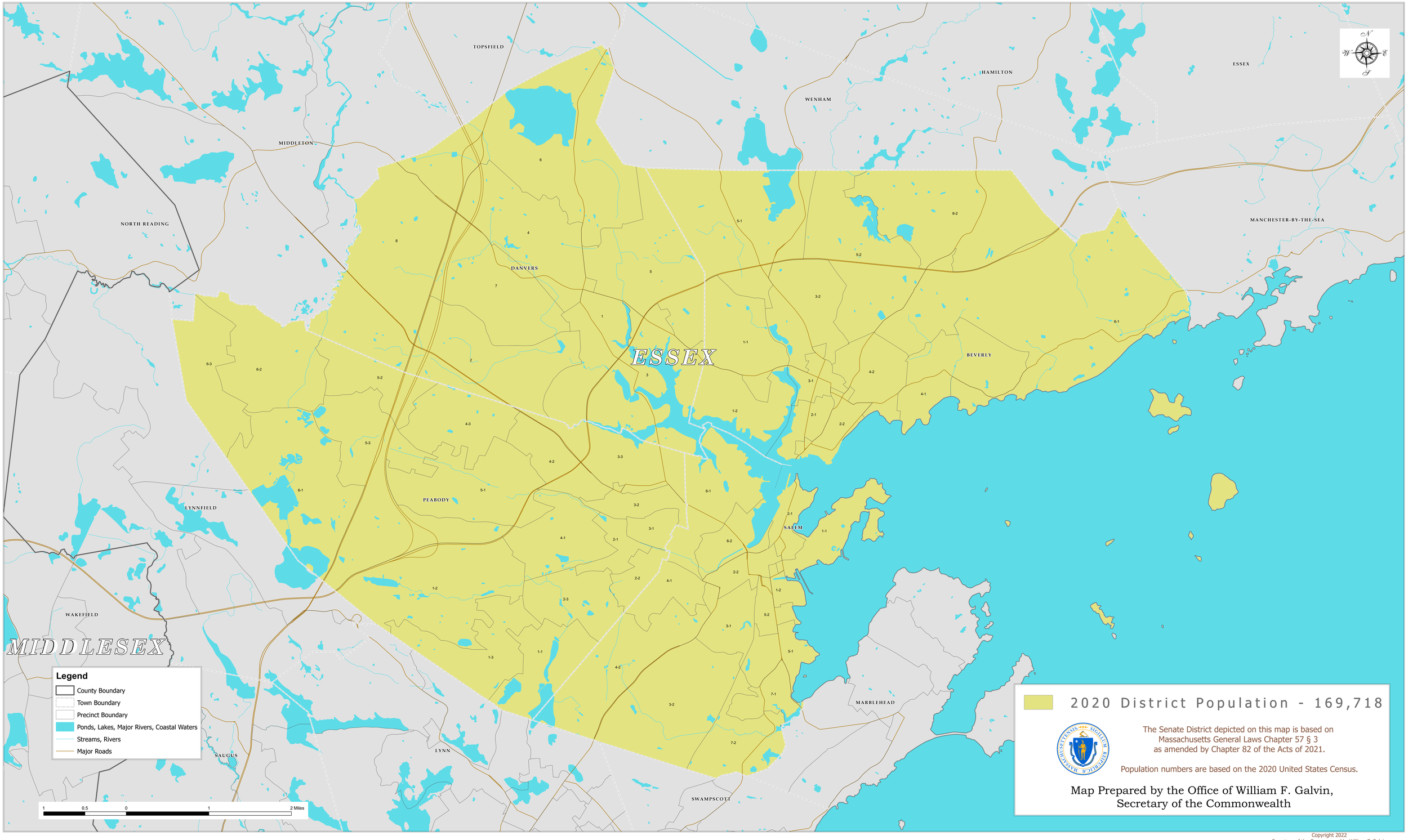

Copyright 2022
Secretary of the Commonwealth, William F. Galvin