The Commonwealth of Massachusetts
Second Bristol and Plymouth
State Senate District

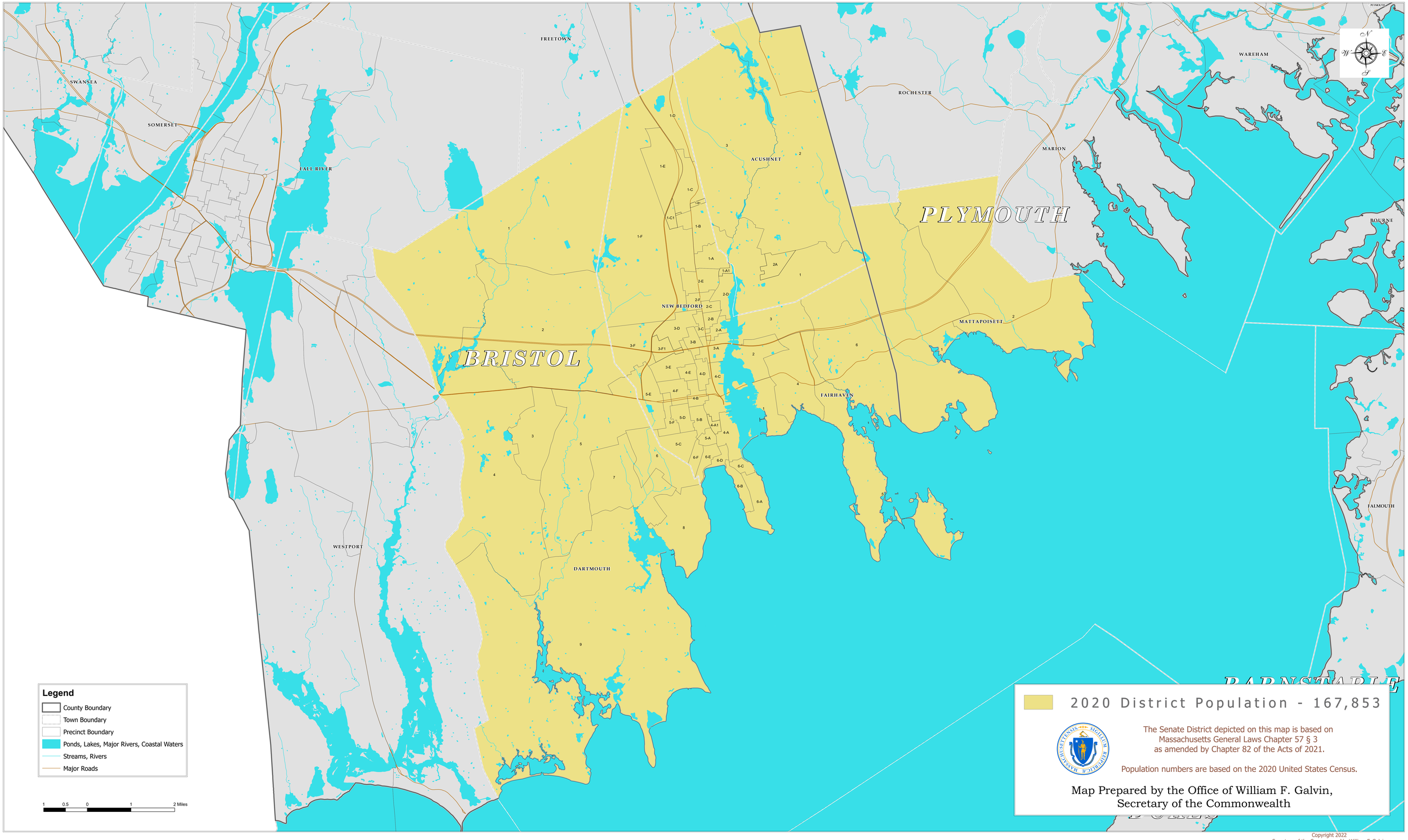

Copyright 2022
Secretary of the Commonwealth, William F. Galvin