The Commonwealth of Massachusetts
Seventh Plymouth
State House of Representatives

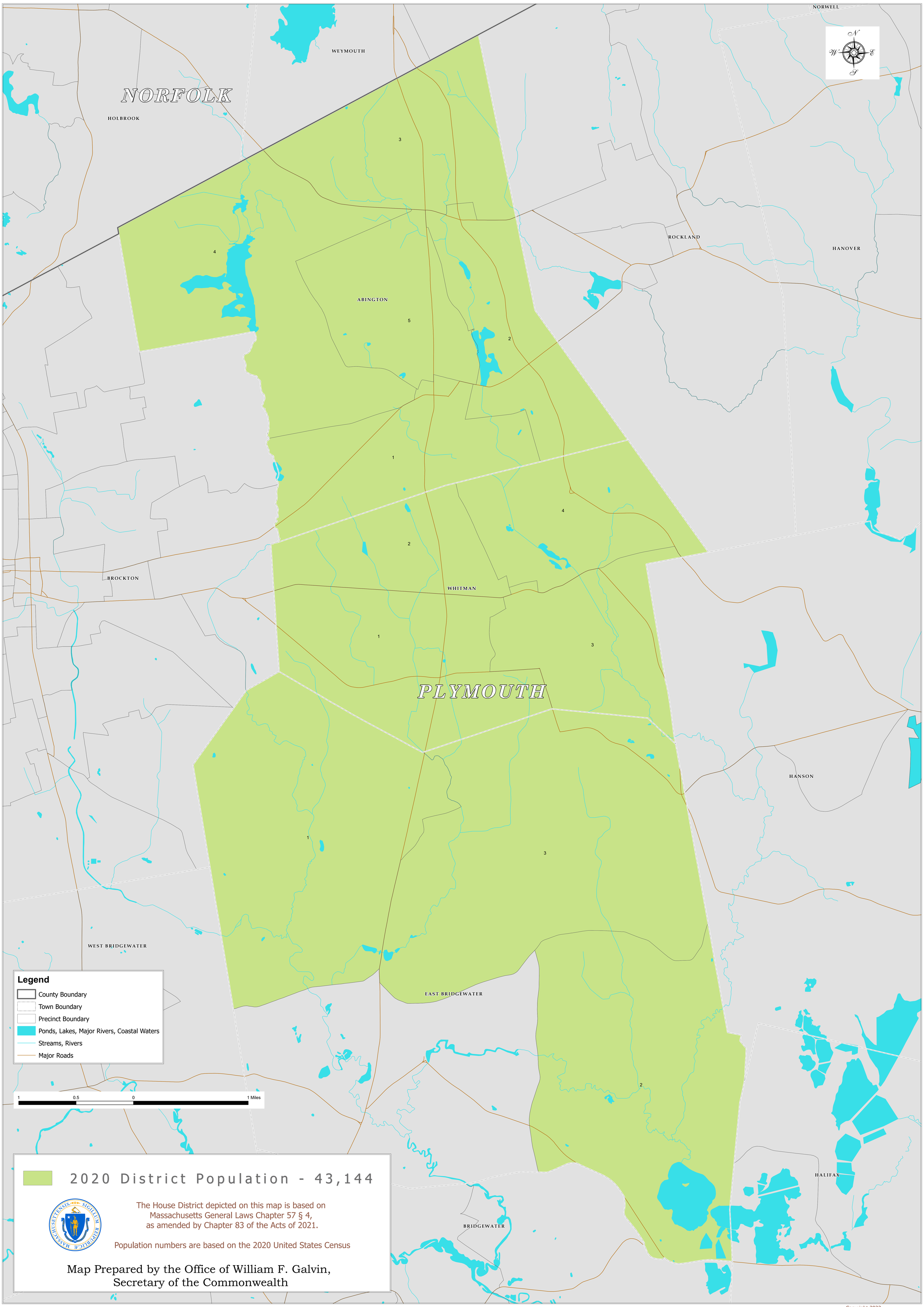

Copyright 2022
Secretary of the Commonwealth, William F. Galvin