The Commonwealth of Massachusetts
Plymouth and Barnstable
State Senate District

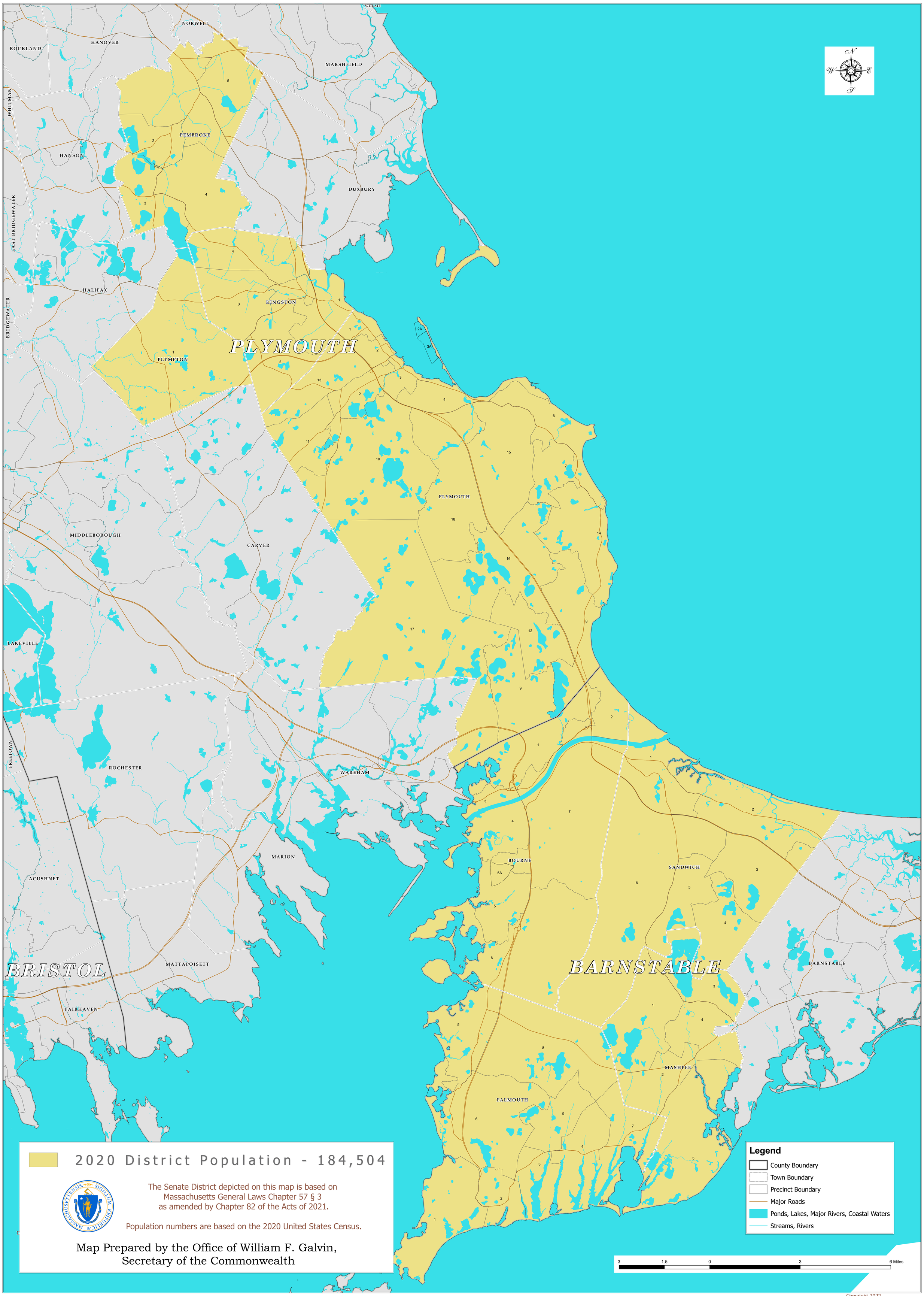

Copyright 2022
Secretary of the Commonwealth, William F. Galvin