# The Commonwealth of Massachusetts
# Norfolk and Plymouth
# State Senate District

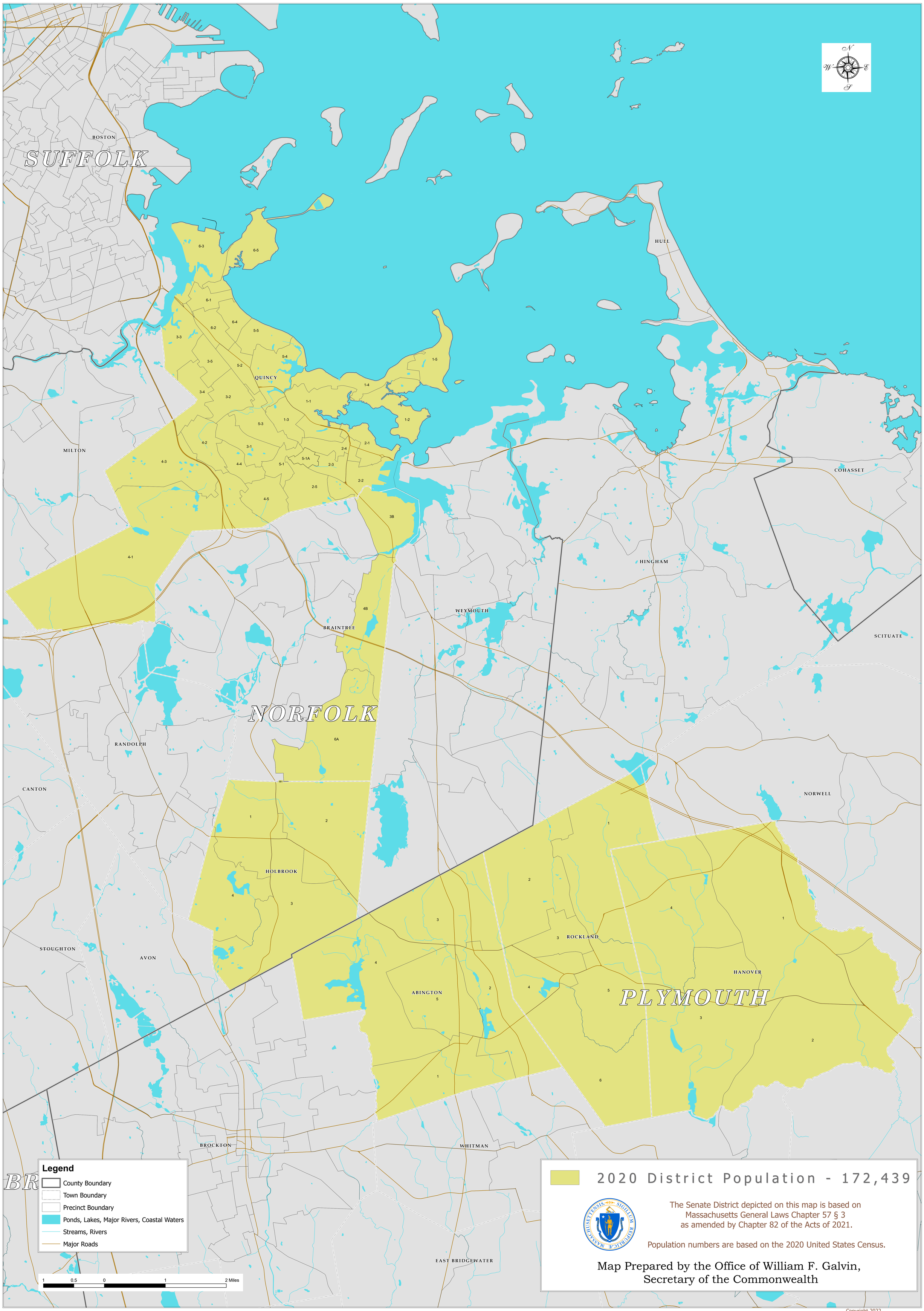


Copyright 2022
Secretary of the Commonwealth, William F. Galvin