The Commonwealth of Massachusetts
Twenty-Second Middlesex
State House of Representatives

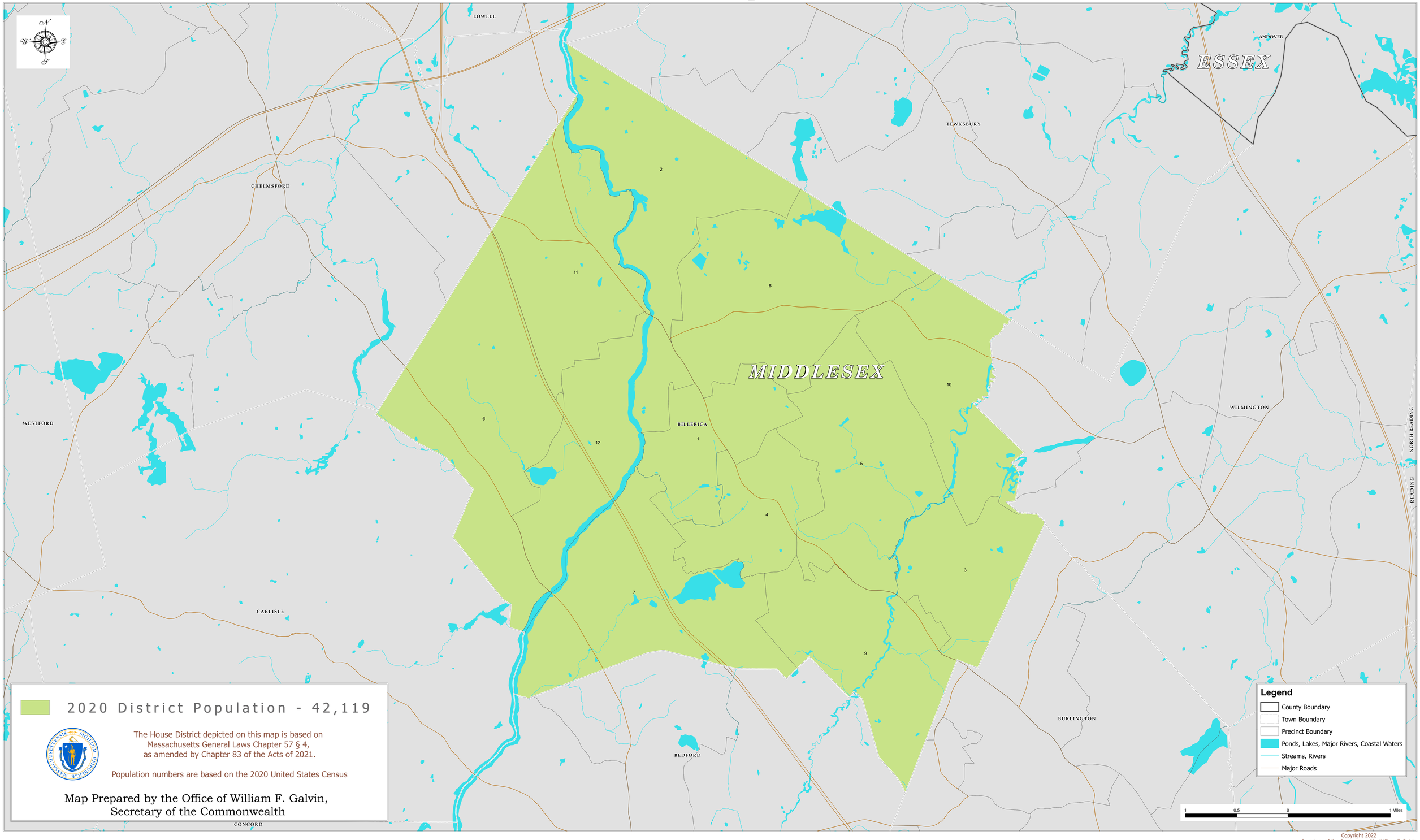

Copyright 2022
Secretary of the Commonwealth, William F. Galvin