The Commonwealth of Massachusetts
Middlesex and Norfolk
State Senate District

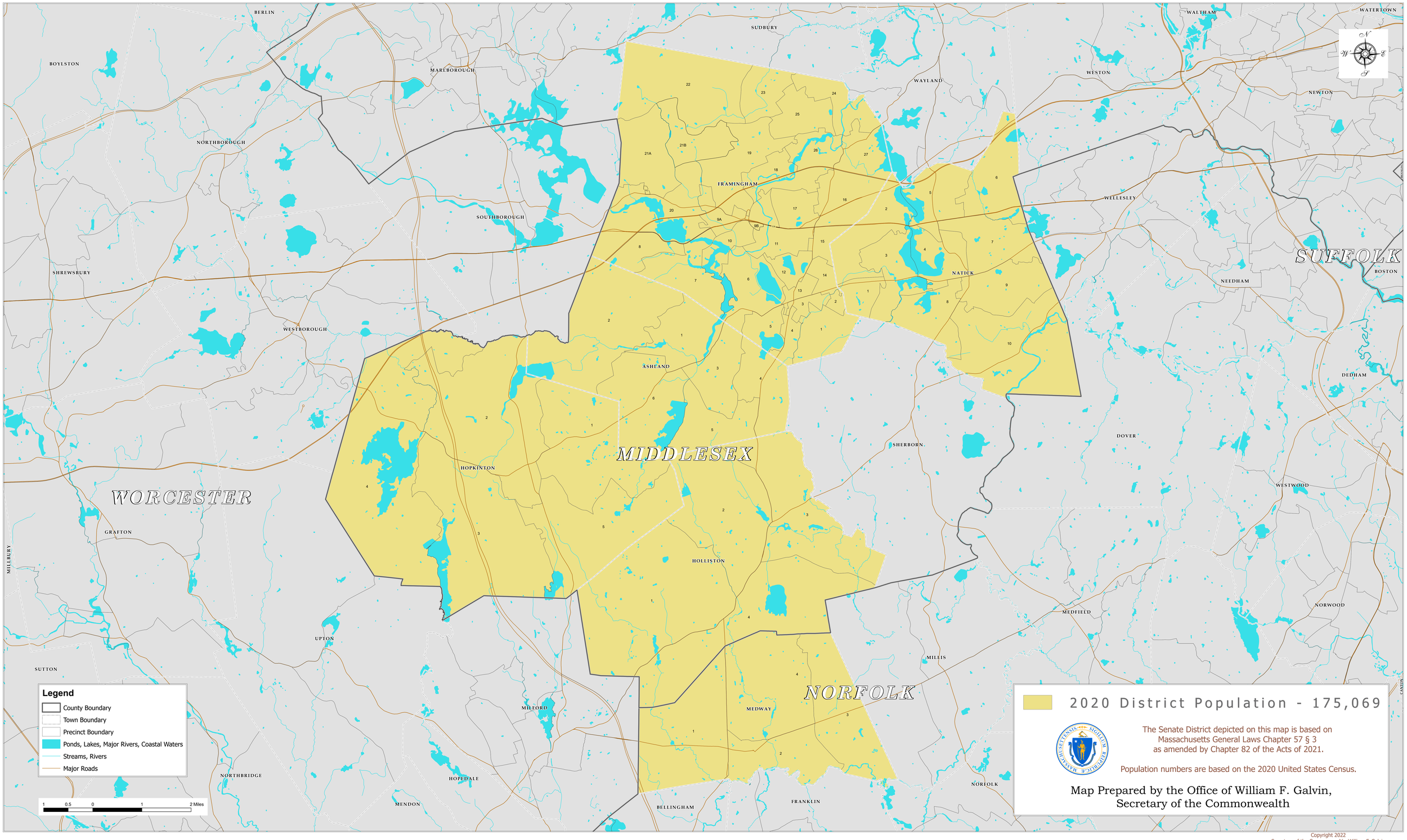

Copyright 2022
Secretary of the Commonwealth, William F. Galvin