The Commonwealth of Massachusetts
First Essex and Middlesex
State Senate District

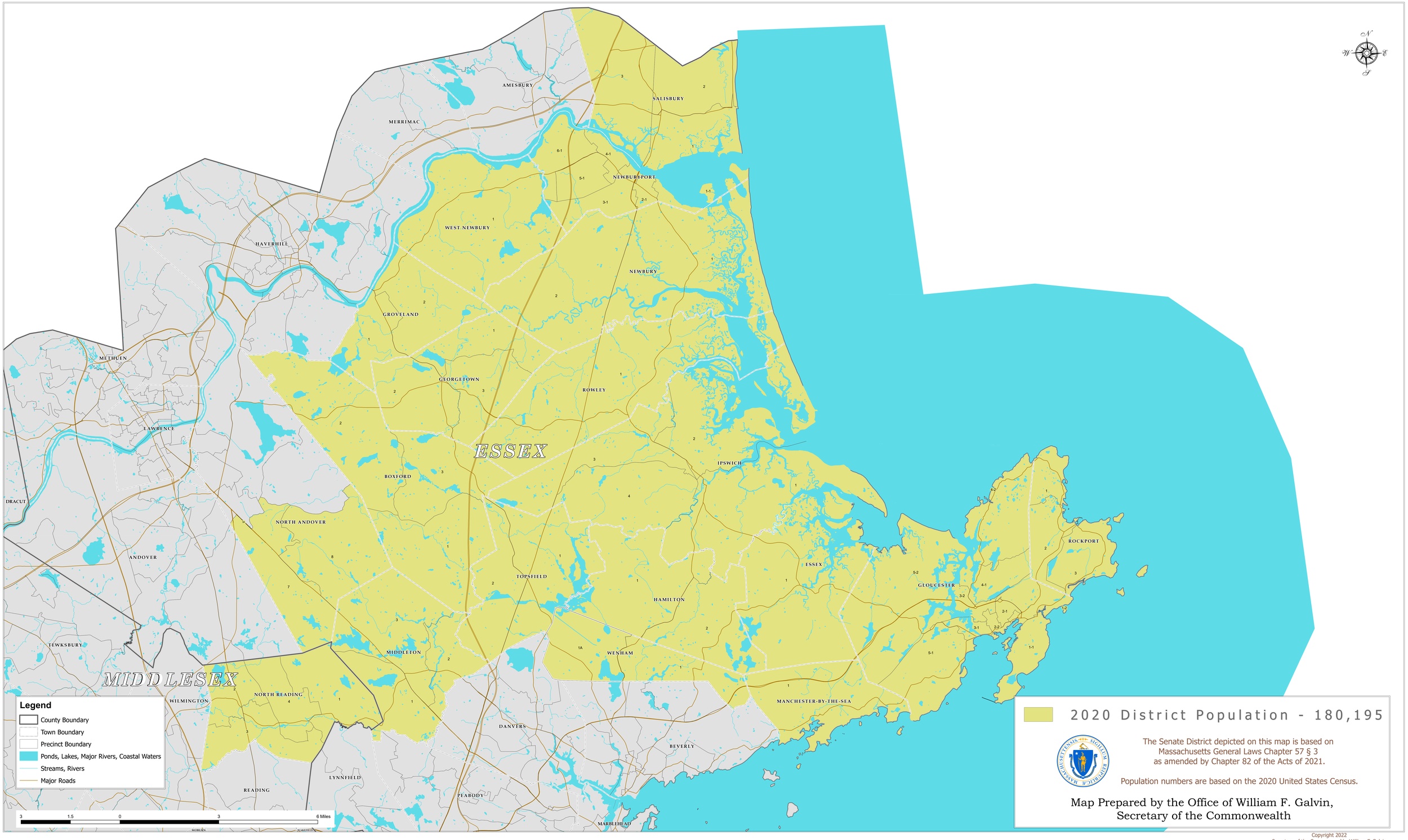

Copyright 2022
Secretary of the Commonwealth, William F. Galvin