# The Commonwealth of Massachusetts
# Ninth Essex
# State House of Representatives

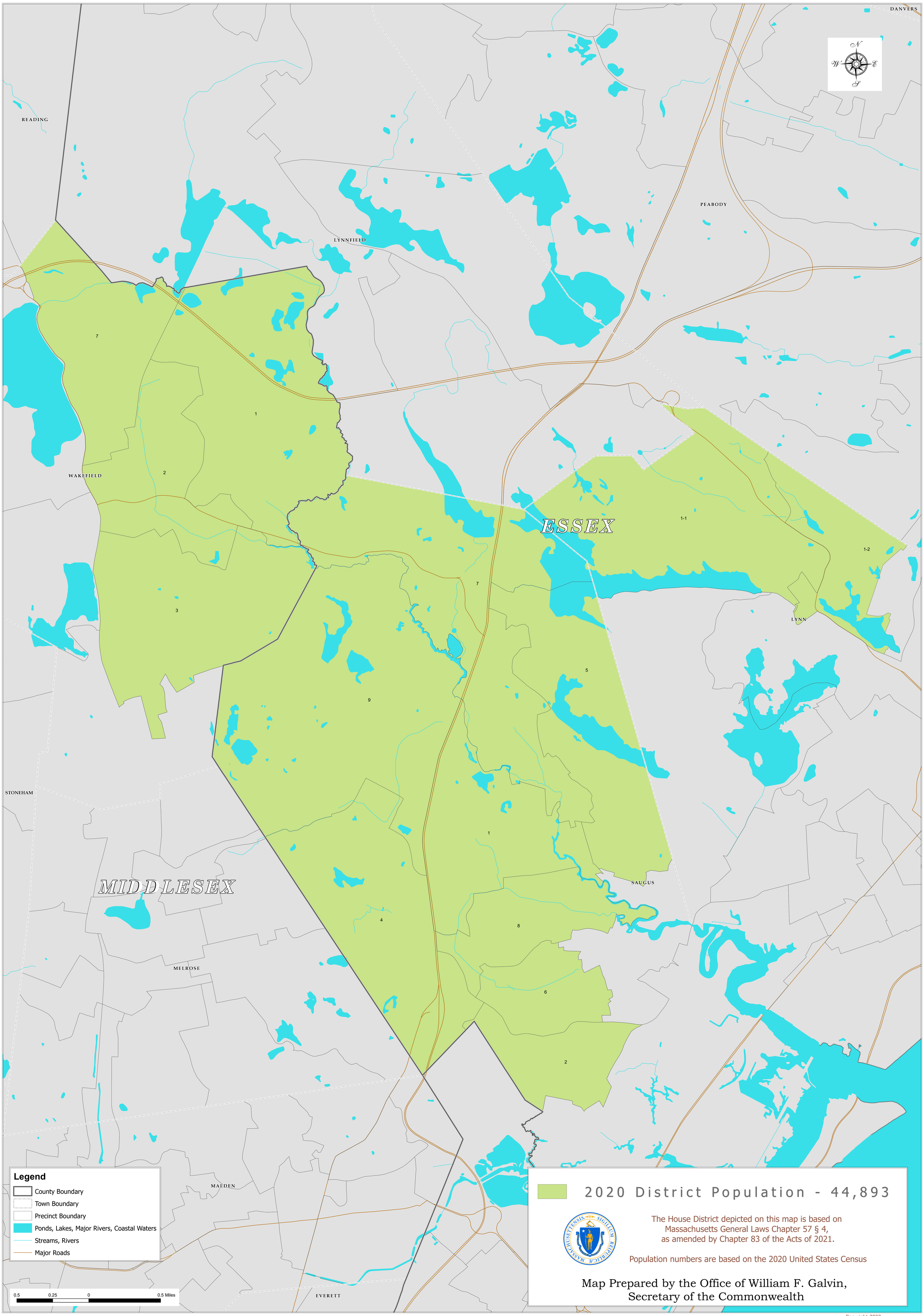


Copyright 2022
Secretary of the Commonwealth, William F. Galvin